

DUNHAM SURVEYING, S. C.
SURVEYING & SUBDIVIDING
DELAVAN, WISCONSIN 53115

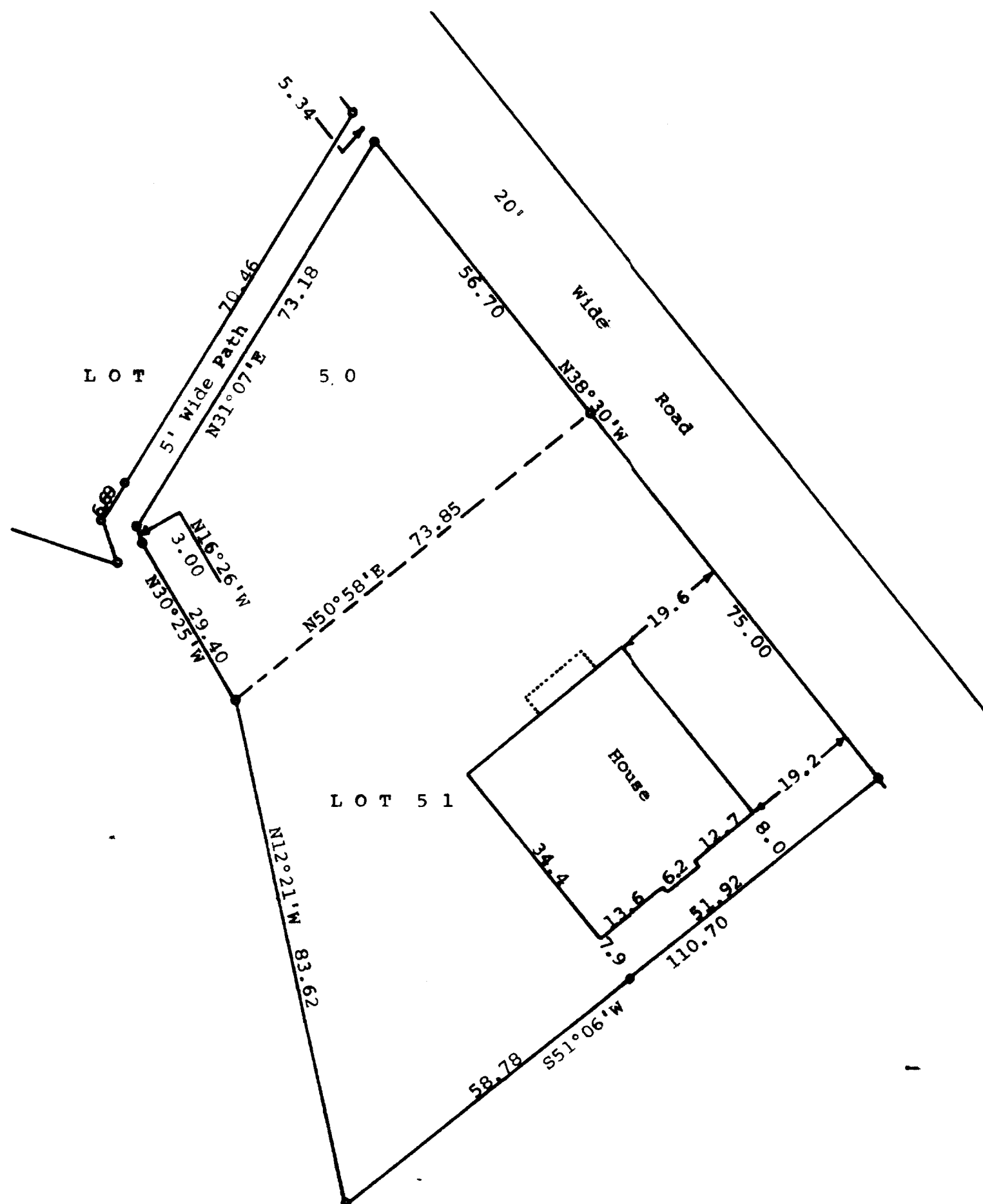

Scale - 1" = 20'
 ● = 3/4" Iron Pipe Found
 ● = 1 1/2" Iron Pipe Found
 Bearings are those shown on previous
 survey of Lots 50 & 51
 Survey ordered by: The Rauland Agency
 118 Kenosha
 Walworth, WI 53184
 Updating and recertification ordered by:
 The Rauland Agency
 118 Kenosha
 Walworth, WI 53184

STATE OF WISCONSIN) SS
 COUNTY OF WALWORTH)

I, George T. Dunham, Surveyor, certify that I have surveyed the property described as follows:

Lot 51 located in The Gardens, a subdivision located in the Village of Fontana-on-Geneva Lake, Walworth County, Wisconsin.
 Also that part of Lot 50 of The Gardens, a subdivision located in the Village of Fontana-on-Geneva Lake, Walworth County, Wisconsin, described as follows: Beginning at the most easterly corner of said Lot 50; thence N38°30'W along the northeasterly line of said Lot 50, 56.70 feet; thence S31°07'W 73.18 feet to the Southwesterly line of said Lot 50; thence S16°26'E along said southwesterly line of said Lot 50, 3.00 feet; thence S30°25'E along said southwesterly line of said Lot 50, 29.40 feet to the most southerly corner of said Lot 50; thence N50°58'E 73.85 feet to the place of beginning.

and that the map shown hereon is a correct representation thereof and shows the size and location of the property, its exterior boundaries, the location of all visible structures and dimensions of all principal buildings thereon, boundary fences, apparent easements, roadways and visible encroachments, if any, and that I have surveyed the property hereon described according to the official records, to the best of my knowledge and belief.

October 28, 1987
 Updated and recertified to this
 21st day of August, 1992

George T. Dunham
 George T. Dunham, Surveyor

